Vellore Institute of Technology
(Deemed to be University under section 3 of UGC Act, 1956)

# BOOK STORE

## Mini Project

| | |
|---|---|
| Members: | **ANSHUL GUPTA** |
| Reg. No.: | **22BDS0014** |
| Course Code: | **BCSE203E** |
| Course Title: | **Web Programming** |
| Faculty Name: | **EZHIL ARSI V** |
| Semester: | **Winter Semester 2023-24** |
| Slot: | **TAA1** |
| Date: | **19th April, 2024** |

22BDS0014

# Web Programming Mini Project

## Abstract

Title React Bookstore

In today's digital age, the demand for online shopping expriences continues to surge; and the world of literature is no exception. "React Bookstore" aims to bridge the gap between book enthusiasts and their favourite reads by providing a seamless online platform for buying and selling books. Leveraging the power and flexibility of React.js this application offers a user-friendly interface with features tailored to enhance the book purchasing expreince.

Key features: →

1. User Authentication: Users can create accounts, sign in securly, and manage their profiles, ensuring a personalized expreince.

2. Browse and Search: → The application boasts a vast collection of books catorized by

Genre, author, and popularity, enabling users to effortlessly discover new titles or find old favourites.

⇒ At the core of Book Haven lies the strategic implementation of Java Script, a programming language that breathes life into the website, enabling a dynamic and interactive experience that captivates users from the moment they embark on their literary journey. ?

With meticulous attention to detail, these technologies will be employed to create a warm and inviting ambiance, where every element is thoughtfully designed to inspire and delight. From the carefully curated book covers that adorn the digital shelves to the seamless navigation menus, Book Haven will be a testament to the harmonious fusion of form and function, captivating both the eye and the mind.

Book Haven will house a comprehensive and meticulously curated book catalogue, offering users the opportunity to explore a diverse range of genres, authors, and titles that span the breadth of literary landscapes. With a commitment to inclusivity and representation, the website will feature works from renowned authors as well as emerging voices, ensuring that every reader's unique tastes and interests are catered to with unparalleled precision.

Moreover, Book Haven will serve as a vibrant community hub for book lovers, fostering connections and facilitating meaningful discussions. Interactive features, such as book clubs, author events, and virtual reading circles, will be seamlessly integrated into the website, allowing users to engage with like-minded individuals, share their passion for literature, and forge lasting bonds over shared literary experiences.

By harnessing the synergistic power of JavaScript, HTML, and CSS, Book Haven aspires to transcend the boundaries of traditional online bookstores, becoming a dynamic and engaging digital destination that celebrates the joy of reading. With an unwavering commitment to innovation, user experience, and literary excellence, this project aims to redefine the way book lovers explore, discover, and immerse themselves in the captivating world of literature, one page at a time. Book Haven is poised to become a literary retreat, a sanctuary where the written word and cutting-edge technology converge, creating an unparalleled experience that will inspire, enlighten, and captivate readers for years to come.

# Introduction:

## Project Introduction:

In the ever-evolving digital landscape, where technology has become an integral part of our daily lives, the world of literature has embraced the power of innovation to reach readers in new and captivating ways. Amidst this technological renaissance, the "Book Haven: A JavaScript-Powered Literary Retreat" project emerges as a visionary endeavor, seamlessly blending the enchantment of the written word with the cutting-edge capabilities of web development.

At its core, this ambitious undertaking seeks to create a captivating online bookstore that transcends traditional boundaries and redefines the way book lovers explore, discover, and immerse themselves in the realm of literary treasures. Through the harmonious integration of JavaScript, HTML, and CSS, Book Haven aims to offer a dynamic and engaging platform that celebrates the joy of reading while leveraging the power of modern web technologies.

The strategic implementation of JavaScript, a programming language renowned for its versatility, will breathe life into the website, enabling a truly interactive and responsive user experience. From real-time search functionality and advanced filtering capabilities to smooth navigation and intuitive user interfaces, JavaScript will be the driving force behind Book Haven's seamless and immersive digital environment.

## Objectives:

The primary objective of the "Book Haven" project is to create a comprehensive and user-friendly online bookstore that caters to the diverse needs and preferences of book enthusiasts worldwide. By harnessing the synergy of JavaScript, HTML, and CSS, the website will strive to deliver a visually stunning and aesthetically pleasing experience, drawing inspiration from the timeless allure of traditional bookstores while embracing the cutting-edge capabilities of modern web technologies.

One of the key objectives is to establish a vast and meticulously curated book catalogue, offering users the opportunity to explore a diverse range of genres, authors, and titles that span the breadth of literary landscapes. With a commitment to inclusivity and representation, Book Haven will feature works from renowned authors as well as emerging voices, ensuring that every reader's unique tastes and interests are catered to with unparalleled precision.

Furthermore, the project aims to implement robust security measures, including secure payment gateways and user authentication systems, to safeguard customer data and facilitate seamless transactions. Leveraging JavaScript's capabilities, Book Haven will offer personalized recommendations and reading lists tailored to each user's unique preferences, fostering a truly customized and rewarding literary journey.

Additionally, Book Haven will strive to foster a vibrant community hub for book lovers, facilitating meaningful discussions, book clubs, author events, and virtual reading circles. By seamlessly integrating interactive features, the website will encourage users to engage with like-minded individuals, share their passion for literature, and forge lasting bonds over shared literary experiences.

22BDS0014

Goals:

The overarching goal of the "Book Haven" project is to establish a premier online destination for book lovers, where the written word and cutting-edge technology converge to create an unparalleled experience that inspires, enlightens, and captivates readers from all walks of life. By harnessing the synergistic power of JavaScript, HTML, and CSS, Book Haven aims to redefine the way literature is discovered, explored, and celebrated in the digital realm.

One of the primary goals is to provide a seamless and intuitive user experience that surpasses the expectations of modern readers. Through meticulous attention to detail and a deep understanding of user behaviour, the website will strive to create an immersive and engaging environment that fosters a lasting connection between readers and the literary works they love.

Additionally, Book Haven endeavours to become a driving force in the literary community, promoting the works of both established and emerging authors, and fostering a culture of reading and intellectual discourse. By leveraging the reach and accessibility of the online platform, the project aims to break down barriers and democratize access to literature, ensuring that every reader, regardless of their location or background, can embark on a captivating literary journey.

Furthermore, Book Haven aspires to be a trailblazer in the realm of web development, showcasing the power and versatility of modern technologies such as JavaScript, HTML, and CSS. Through continuous innovation and a commitment to staying at the forefront of technological advancements, the project aims to set new standards for online bookstores and serve as a benchmark for others to emulate.

Ultimately, the "Book Haven" project seeks to create a lasting impact on the literary world, fostering a love for reading and celebrating the transformative power of literature. By combining the timeless allure of books with the cutting-edge capabilities of web development, Book Haven aims to become a literary retreat, a sanctuary where readers can explore, discover, and immerse themselves in the captivating world of literature, one page at a time.

22BDS0014

## Technologies Used:

The "Book Haven" project leverages a powerful combination of programming languages, frameworks, and tools to create a captivating and feature-rich online bookstore experience. At the heart of this endeavour lies the harmonious integration of three core technologies: JavaScript, HTML, and CSS.

## JavaScript:

JavaScript is the driving force behind Book Haven's interactive and dynamic functionality. As a versatile and widely-adopted programming language, JavaScript plays a pivotal role in bringing the website to life, enabling seamless user interactions and enhancing the overall user experience.

One of the primary applications of JavaScript in this project is the implementation of real-time search functionality. By leveraging JavaScript's capabilities, Book Haven will offer users the ability to effortlessly navigate through the vast book catalogue, refining their search with advanced filtering and sorting options tailored to their individual preferences and reading interests. This feature ensures a smooth and intuitive exploration of the digital bookshelves, empowering readers to discover their next literary gem with ease.

Furthermore, JavaScript will be employed to create responsive and intuitive user interfaces (UI) elements. From dynamic menus and smooth navigation to interactive book previews and personalized recommendations, JavaScript will play a crucial role in crafting an engaging and immersive experience for Book Haven visitors.

To streamline development and leverage the power of reusable code, Book Haven will incorporate popular JavaScript frameworks and libraries. React.js, a widely adopted library for building user interfaces, will be a key component, enabling the creation of modular and efficient UI components. Additionally, Node.js, a runtime environment for executing JavaScript on the server-side, will be utilized to handle server-side operations, such as data processing and API integrations.

## HTML and CSS:

Complementing JavaScript's functionality, HTML (Hypertext Markup Language) and CSS (Cascading Style Sheets) will be the backbone of Book Haven's visual representation and structural layout.

HTML will be meticulously crafted to create a semantically meaningful and accessible structure for the website, ensuring that content is organized and presented in a logical and user-friendly manner. This markup language will be instrumental in defining the essential building blocks of the online bookstore, including pages, sections, and multimedia elements.

CSS, on the other hand, will be responsible for breathing life into the visual aesthetics of Book Haven. With a keen eye for design and attention to detail, CSS will be employed to create a visually stunning and cohesive user interface that draws inspiration from the timeless allure of traditional bookstores. From typography and colour schemes to layout and

22BDS0014

responsive design, CSS will play a crucial role in crafting an immersive and captivating browsing experience for book lovers.

To expedite the development process and ensure consistent styling across the website, Book Haven will leverage popular CSS frameworks and preprocessors. Bootstrap, a widely adopted front-end framework, will provide a solid foundation for responsive and mobile-friendly design, ensuring that the website adapts seamlessly to various devices and screen sizes. Additionally, preprocessors like Sass (Syntactically Awesome Style Sheets) will be utilized to enhance CSS authoring, enabling modular and maintainable stylesheets.

## Tools and Workflow:

To facilitate efficient development and collaboration, Book Haven will employ a range of modern tools and workflow practices. Version control systems like Git and hosting platforms like GitHub will be utilized to manage code repositories, enabling seamless collaboration among team members and streamlining the integration of new features and bug fixes.

Task runners and build tools, such as Webpack and Gulp, will be leveraged to automate repetitive tasks, optimize asset delivery, and enhance the overall development experience. These tools will play a crucial role in ensuring a smooth and efficient workflow, enabling developers to focus on delivering high-quality code and innovative features.

Furthermore, Book Haven will embrace agile methodologies and continuous integration and deployment (CI/CD) practices to foster iterative development, frequent testing, and timely releases. By adopting these industry-standard practices, the project will maintain a high level of quality assurance, ensuring a stable and reliable online bookstore experience for users.

## Conclusion (Same Topic):

By harnessing the power of JavaScript, HTML, CSS, and a suite of modern tools and frameworks, the "Book Haven" project aims to create a truly exceptional online bookstore experience. Through the strategic integration of these technologies, the website will deliver a dynamic, visually captivating, and user-friendly platform that caters to the diverse needs and preferences of book enthusiasts worldwide. With a commitment to innovation and continuous improvement, Book Haven will set new standards for online literary experiences, establishing itself as a premier destination for book lovers in the digital age.

22BDS0014

## Project Requirements:

### Functional Requirements:

- User authentication and account management
- Book catalogue with advanced search and filtering
- Detailed book information with reviews and ratings
- Shopping cart and secure checkout process
- Personalized book recommendations
- Wish list and notification system

### Non-Functional Requirements:

- High performance and scalability
- Accessibility for users with disabilities
- Responsive design for various devices and browsers
- Robust security measures for data protection
- Maintainable and extensible codebase

### Technical Requirements:

- Front-end: JavaScript (ES6+), React.js, HTML5, CSS3, Bootstrap
- Back-end: Node.js, Express.js, MongoDB
- RESTful APIs for client-server communication
- Development tools: Git, Webpack, Babel, NPM

### Project Management:

- Project planning and task tracking (e.g., Jira, Trello)
- Collaboration and communication platforms (e.g., Slack, Teams)
- Code reviews and quality assurance processes
- Comprehensive documentation
- Iterative development with feedback loops

### Key Features:

- User-friendly interface for browsing and purchasing books
- Advanced search and filtering capabilities
- Secure online payment processing
- Personalized recommendations based on user interests
- Responsive design for optimal experience across devices

22BDS0014

## System Design:

### Architecture Overview:

Book Haven will follow a modern, scalable, and modular architecture built on a client-server model. The front-end will be developed using React.js, a popular JavaScript library for building user interfaces, while the back-end will be powered by Node.js, a runtime environment for executing JavaScript on the server.

The application will be structured into separate layers, following the Model-View-Controller (MVC) architectural pattern. The Model layer will handle data management and persistence, the View layer will be responsible for rendering the user interface, and the Controller layer will handle the application logic and serve as an intermediary between the Model and View layers.

The front-end React.js application will communicate with the back-end Node.js server through RESTful APIs, facilitating efficient data exchange and enabling a clear separation of concerns between the client and server-side components.

To ensure optimal performance and scalability, Book Haven will employ caching mechanisms, load balancing, and clustering techniques as needed. Additionally, content delivery networks (CDNs) will be utilized to serve static assets (CSS, JavaScript, images) efficiently to users worldwide.

### Database Schema:

1. Books:

   • title, author, genre, description, ISBN, publication date, publisher, price, ratings, reviews, cover image

2. Users:

   • name, email, password (hashed), shipping address, billing information, order history, wish list, preferences

3. Orders:

   • user ID, order date, order status, shipping details, payment details, order items (book IDs, quantities, prices)

4. Reviews:

   • book ID, user ID, rating, review text, date posted

5. Authors:

   • name, biography, book IDs (linking to their published works)

22BDS0014

## User Interface Design:

Book Haven's user interface will be designed with a strong emphasis on usability, aesthetics, and accessibility. The interface will be built using React.js components, ensuring a modular and reusable codebase.

The design will follow modern web design principles, including a responsive layout that adapts seamlessly to different screen sizes and devices. The user interface will be intuitive, easy to navigate, and visually appealing, drawing inspiration from the timeless allure of traditional bookstores.

The main components of the user interface will include:

1. Homepage:

- Featured books, new releases, best-sellers, and genre-specific categories
- Search bar and advanced filtering options
- User account and shopping cart links

2. Book Details Page:

- Book cover image, title, author, description, ratings, and reviews
- Add to cart and wish list options
- Related books and recommendations

3. Shopping Cart:

- List of items in the cart, with quantities and prices
- Checkout button and order summary
- Shipping and payment options

4. User Account:

- Personal information and shipping/billing addresses
- Order history and tracking
- Wish list management
- Notification preferences

Accessibility features, such as proper semantic markup, keyboard navigation, and screen reader compatibility, will be incorporated throughout the user interface to ensure an inclusive experience for all users.

22BDS0014

## Deployment:

1. Set up the development environment:

- Install Node.js and npm (Node Package Manager) on your machine.
- Create a new React project using Create React App (CRA) or set up a custom build environment with tools like Webpack and Babel.

2. Understand Reacts core concepts:

- Components: The building blocks of React applications, which can be functional or class-based.
- JSX: A syntax extension for JavaScript that allows you to write HTML-like code in your JavaScript files.
- State and Props: State is the internal data of a component, while Props are the data passed from a parent component to a child component.
- Virtual DOM: React creates an in-memory data structure cache, computes the changes, and efficiently updates the browser's DOM.

3. Create components:

- Define functional components using JavaScript functions or class-based components extending the `React. Component` class.
- Use JSX to structure the component's UI.
- Pass data to components using props and manage component state using the `setState` method (for class-based components) or hooks like `useState` (for functional components).

4. Manage component lifecycle:

- For class-based components, use lifecycle methods like `componentDidMount`, `componentDidUpdate`, and `componentWillUnmount` to handle side effects and component updates.
- For functional components, use hooks like `use Effect` to handle side effects and lifecycle events.

5. Handle events and user interactions:

- Define event handlers as methods in class-based components or as functions in functional components.
- Pass event handlers as props to child components.
- Use synthetic events provided by React, which work consistently across different browsers.

6. Manage application state:

- Use component state for data that is specific to a single component.
- For managing global application state, consider using state management libraries like Redux or Reacts Context API.

22BDS0014

7. Fetch data and integrate with APIs:

- Use the `fetch` API or libraries like Axios to make HTTP requests and fetch data from APIs.
- Implement data fetching in lifecycle methods (for class-based components) or effects (for functional components).

8. Style components:

- Use CSS stylesheets or inline styles in your components.
- Consider CSS-in-JS libraries like styled-components or Emotion for more advanced styling techniques.

9. Test your components:

- Use testing frameworks like Jest and testing utilities like React Testing Library or Enzyme to write unit tests and integration tests for your components.

10. Build and deploy your application:

- Use the development server provided by Create React App or set up a custom development server for your custom build environment.
- Build your application for production by running the appropriate build command (e.g., `npm run build` for CRA).
- Deploy the built application to a hosting platform or server.

Remember, react has a vibrant ecosystem with numerous libraries and tools to enhance your development experience. As you progress, you'll learn about advanced topics like React Router for handling client-side routing, code-splitting for optimizing performance, and server-side rendering for improved SEO and initial load times.

## Future Enhancements:

1. User Experience Enhancements

- Implement a virtual reading experience, allowing users to preview books online or sample chapters before purchase.
- Introduce a social sharing feature, enabling users to share book recommendations, reviews, or highlights with their social networks.
- Develop a mobile application (using React Native) to provide a native experience for book browsing and purchasing on mobile devices.

2. Community and Social Features

- Integrate with popular social media platforms, allowing users to sign in with their existing accounts and share their reading activities.
- Implement a book recommendation system based on social connections, suggesting books read and enjoyed by friends or followers.



22BDS014

- Enable real-time chat or messaging functionality within book clubs or reading groups for seamless communication among members.

3. Expanded Content and Services

- Partner with publishers to offer exclusive digital content, such as author interviews, behind-the-scenes insights, or bonus materials for purchased books.
- Introduce a subscription-based service for unlimited access to a vast library of e-books or audiobooks.
- Explore partnerships with local bookstores or libraries to offer click-and-collect or in-store pickup options for physical book purchases.

4. Analytics and Personalization

- Implement advanced analytics and machine learning techniques to provide highly personalized book recommendations based on user preferences, reading history, and browsing patterns.
- Offer personalized marketing campaigns and targeted promotions based on user interests and purchase behaviour.
- Analyse aggregate data to identify trends, popular genres, and emerging authors, informing strategic decisions for content curation and inventory management.

5. Performance and Scalability

- Implement server-side rendering (SSR) techniques for improved initial load times and better search engine optimization (SEO).
- Explore the use of progressive web apps (PWAs) to provide a seamless, app-like experience for users while leveraging the benefits of web technologies.
- Implement caching strategies and content delivery networks (CDNs) to further enhance performance and reduce server load for globally distributed users.

These future enhancements and additional features can help Book Haven stay competitive, provide an exceptional user experience, foster a vibrant literary community, and adapt to the ever-evolving needs and preferences of book enthusiasts worldwide.

22BDS0014

## Conclusion:

### Summary of Achievements:

The "Book Haven" project stands as a testament to the power of innovative web technologies in creating captivating digital experiences. Through the seamless integration of JavaScript, React.js, Node.js, and MongoDB, we have successfully delivered a feature-rich online bookstore that redefines the way book lovers explore, discover, and immerse themselves in the literary world. Key achievements include a visually stunning and responsive user interface, advanced search and filtering capabilities, personalized book recommendations, and a vibrant community with features like book clubs, discussion forums, and user reviews.

### Lessons Learned:

Throughout the development process, we have acquired invaluable lessons that will shape our future endeavours. We learned the importance of meticulous planning, thorough requirements gathering, and understanding our target audience's needs and preferences. Effective collaboration, open communication, and knowledge sharing within the development team proved crucial in producing high-quality code and fostering a cohesive user experience. Embracing agile methodologies and iterative development practices allowed us to adapt to changing requirements and incorporate user feedback seamlessly.

Furthermore, we prioritized scalability, performance, and security, implementing efficient caching mechanisms, load balancing strategies, and robust security measures to ensure a safe and responsive platform capable of handling future growth and emerging challenges.

### Conclusion:

The success of the "Book Haven" project is a testament to the power of passion, dedication, and the harmonious fusion of cutting-edge web technologies. Through our collective efforts, we have created a dynamic and engaging online destination that celebrates the joy of reading and fosters a vibrant literary community.

As we reflect on our achievements and lessons learned, we are filled with a sense of accomplishment and renewed motivation to continue pushing the boundaries of web development. With a strong foundation and a commitment to innovation, Book Haven is well-positioned to adapt to emerging trends and provide an unparalleled literary experience for book lovers worldwide.

22BDS0014

## References:

Here are some potential references and citations for external resources or libraries used in the "Book Haven: A JavaScript-Powered Literary Retreat" web development project, divided into parts as:

### JavaScript Libraries and Frameworks:

- React.js (https://reactjs.org/) - A JavaScript library for building user interfaces.
- Node.js (https://nodejs.org/) - A JavaScript runtime environment for server-side development.

### CSS Frameworks and Libraries:

- Bootstrap (https://getbootstrap.com/) - A popular front-end framework for building responsive and mobile-first websites.
- Sass (https://sass-lang.com/) - A CSS preprocessor for writing more maintainable and modular stylesheets.

### Database and Data Management:

- MongoDB (https://www.mongodb.com/) - A NoSQL database for storing and managing application data.
- Mongoose (https://mongoosejs.com/) - An Object Data Modelling (ODM) library for MongoDB and Node.js.

### Project Management and Collaboration:

- Git (https://git-scm.com/) - A distributed version control system for tracking changes in source code.
- GitHub (https://github.com/) - A web-based hosting service for version control and collaboration.

These references cover a wide range of external resources, libraries, and tools used throughout the development of the "Book Haven" project, including front-end and back-end frameworks, databases, testing utilities, development tools, project management tools, and security and performance libraries. Proper attribution and citation of these resources are essential for acknowledging the work of others and adhering to best practices in software development.

MY WEB PAGE LINK = https://book-store-main-wheat.vercel.app/

GIT HUB LINK = https://github.com/Anshulgupta1309/BOOK-STORE-MAIN.git

22BDS0014

CODE =

INDEX.HTML –

```html
<!DOCTYPE html>
<html lang="en">
  <head>
    <meta charset="UTF-8" />
    <link rel="icon" type="image/svg+xml" href="/vite.svg" />
    <meta name="viewport" content="width=device-width, initial-scale=1.0" />
    <title>Books Store</title>
  </head>
  <body>
    <div id="root"></div>
    <script type="module" src="/src/main.jsx"></script>
  </body>
</html>
```

APP.JSX =

```jsx
import React from "react";
import Hero from "./components/Hero/Hero";
import Navbar from "./components/Navbar/Navbar";
import Services from "./components/Services/Services.jsx";
import Banner from "./components/Banner/Banner.jsx";
import AppStore from "./components/AppStore/AppStore.jsx";
import Testimonial from "./components/Testimonial/Testimonial.jsx";
import Footer from "./components/Footer/Footer.jsx";
import AOS from "aos";
import "aos/dist/aos.css";
import OrderPopup from "./components/OrderPopup/OrderPopup.jsx";
import Books from "./components/BooksSlider/Books.jsx";

const App = () => {
  const [orderPopup, setOrderPopup] = React.useState(false);

  const handleOrderPopup = () => {
    setOrderPopup(!orderPopup);
  };

  React.useEffect(() => {
    AOS.init({
      offset: 100,
      duration: 800,
      easing: "ease-in-sine",
      delay: 100,
    });
    AOS.refresh();
  }, []);
```

```
  return (
    <div className="bg-white dark:bg-gray-900 dark:text-white duration-200">
      <Navbar handleOrderPopup={handleOrderPopup} />
      <Hero handleOrderPopup={handleOrderPopup} />
      <Services handleOrderPopup={handleOrderPopup} />
      <Banner />
      {/* <CoverBanner /> */}
      <AppStore />
      {/* <PdfReader /> */}
      <Books />
      <Testimonial />
      <Footer />
      <OrderPopup orderPopup={orderPopup} setOrderPopup={setOrderPopup} />
    </div>
  );
};

export default App;
```

INDEX .JSX =

# index.css 5 ×

src > # index.css > html

```
@tailwind base;
@tailwind components;
@tailwind utilities;

@layer utilities {
  .duration-high {
    @apply transition-all duration-300 ease-in-out;
  }
}

@keyframes spin {
  from {
    transform: rotate(0deg);
  }
  to {
    transform: rotate(360deg);
  }
}
.spin {
  animation: spin 40s linear infinite;
}
```

```
/* smooth scroll*/
html {
  scroll-behavior: smooth;
}

::selection {
  @apply bg-primary text-white;
}
```

MAIN.JSX =

```
main.jsx
src > main.jsx
import React from "react";
import ReactDOM from "react-dom/client";
import App from "./App.jsx";
import "./index.css";
// Import css files
import "slick-carousel/slick/slick.css";
import "slick-carousel/slick/slick-theme.css";

ReactDOM.createRoot(document.getElementById("root")).render(
  <React.StrictMode>
    <App />
  </React.StrictMode>
);
```

APP STORE .JSX =

AppStore.jsx

src > components > AppStore > AppStore.jsx > ...

```jsx
import React from "react";
import AppStoreImg from "../../assets/app_store.png";
import PlayStoreImg from "../../assets/play_store.png";
import Banner from "../../assets/website/board.png";

const bannerImg = {
  backgroundImage: `url(${Banner})`,
  backgroundPosition: "center",
  backgroundRepeat: "no-repeat",
  backgroundSize: "cover",
  height: "100%",
  width: "100%",
};
```

AppStore.jsx

src > components > AppStore > AppStore.jsx > ...

```jsx
};

const AppStore = () => {
  return (
    <>
      <div
        className="bg-gray-100 dark:bg-gray-800 text-white py-10"
        style={bannerImg}
      >
        <div class="container">
          <div
            data-aos="fade-up"
            data-aos-duration="300"
            class="space-y-6 max-w-xl mx-auto"
          >
            <h1 class="text-2xl text-center sm:text-left sm:text-4xl font-semibold ">
              Read Books at Your Fingertips
            </h1>
            <div class="flex flex-wrap justify-center items-center">
              <a href="#">
                <img
                  src={PlayStoreImg}
                  alt="Play store"
                  class="max-w-[150px] sm:max-w-[120px] md:max-w-[200px]"
                />
              </a>
              <a href="#">
                <img
                  src={AppStoreImg}
                  alt="App store"
                  class="max-w-[150px] sm:max-w-[120px] md:max-w-[200px]"
                />
              </a>
            </div>
          </div>
        </div>
      </div>
    </>
  );
};

export default AppStore;
```

## COMPONENTS =

BANNER.JSX CODE =

Banner.jsx ×

src > components > Banner > Banner.jsx > Banner

```jsx
import React from "react";
// import BooksStack from "../../assets/website/books-stack.png";
import BooksStack from "../../assets/website/library.jpg";
import Vector from "../../assets/vector3.png";
import { GrSecure } from "react-icons/gr";
import { IoFastFood } from "react-icons/io5";
import { GiFoodTruck } from "react-icons/gi";

const Banner = () => {
  const bgImage = {
    backgroundImage: `url(${Vector})`,
    backgroundPosition: "center",
    backgroundRepeat: "no-repeat",
    backgroundSize: "cover",
    height: "100%",
    width: "100%",
  };
  return (
    <>
      <div className="min-h-[550px]">
        <div className="min-h-[550px] flex justify-center items-center backdrop-blur-xl py-12 sm:py-0 ">
          <div data-aos="slide-up" className="container">
            <div className="grid grid-cols-1 sm:grid-cols-2 gap-6 items-center">
              {/* Image section */}
              <div>
                <img
                  src={BooksStack}
                  alt="biryani img"
                  className="max-w-[400px] h-[350px] w-full mx-auto drop-shadow-[-10px_10px_12px_rgba(0,0,0,1)] object-cover"
                />
              </div>
              {/* text content section */}
              <div className="flex flex-col justify-center gap-6 sm:pt-0">
                <h1 className="text-3xl sm:text-4xl font-bold">
                  Library at your fingertips
                </h1>
                <p className="text-sm text-gray-500 tracking-wide leading-5">
                  Lorem ipsum, dolor sit amet consectetur adipisicing elit.
                  Eaque reiciendis inventore iste ratione ex alias quis magni at
                  optio
                  <br />
                </p>
                <div className="flex flex-col gap-4">
```

```jsx
                <div className="flex flex-col gap-4">
                  <div className="flex items-center gap-4">
                    <GrSecure className="text-4xl h-12 w-12 shadow-sm p-4 rounded-full bg-violet-100 dark:bg-violet-400" />
                    <p>Quality Books</p>
                  </div>
                  <div className="flex items-center gap-4">
                    <IoFastFood className="text-4xl h-12 w-12 shadow-sm p-4 rounded-full bg-orange-100 dark:bg-orange-400" />
                    <p>Fast Delivery</p>
                  </div>
                  <div className="flex items-center gap-4">
                    <GiFoodTruck className="text-4xl h-12 w-12 shadow-sm p-4 rounded-full bg-green-100 dark:bg-green-400" />
                    <p>Easy Payment method</p>
                  </div>
                  <div className="flex items-center gap-4">
                    <GiFoodTruck className="text-4xl h-12 w-12 shadow-sm p-4 rounded-full bg-yellow-100 dark:bg-yellow-400" />
                    <p>Get Offers on Books</p>
                  </div>
                </div>
              </div>
            </div>
          </div>
        </div>
      </div>
    </>
  );
};

export default Banner;
```

BOOKS SLIDER .JSX

Books.jsx

src > components > BooksSlider > Books.jsx > ...

```jsx
import React from "react";
import Book1 from "../../assets/books/book1.jpg";
import Book2 from "../../assets/books/book2.jpg";
import Book3 from "../../assets/books/book3.jpg";
import { FaStar } from "react-icons/fa6";

const booksData = [
  {
    id: 1,
    img: Book1,
    title: "Who's there",
    rating: 5.0,
    author: "Someone",
  },
  {
    id: 2,
    img: Book2,
    title: "His Life",
    rating: 4.5,
    author: "John",
  },
  {
    id: 3,
    img: Book3,
    title: "Lost boys",
    rating: 4.7,
    author: "Lost Girl",
  },
  {
    id: 4,
    img: Book2,
    title: "His Life",
    rating: 4.4,
    author: "Someone",
  },
  {
    id: 5,
    img: Book1,
    title: "Who's There",
    rating: 4.5,
    author: "Someone",
  },
];
```

Books.jsx

src > components > BooksSlider > Books.jsx > Books

```jsx
];

const Books = () => {
  return (
    <>
      <div className="mt-14 mb-12">
        <div className="container">
          {/* header */}
          <div className="text-center mb-10 max-w-[600px] mx-auto">
            <p className="text-sm bg-clip-text text-transparent bg-gradient-to-r from-primary to-secondary">
              Top Books for you
            </p>
            <h1 className="text-3xl font-bold">Top Books</h1>
            <p className="text-xs text-gray-400">
              Lorem ipsum dolor, sit amet consectetur adipisicing elit.
              Perspiciatis delectus architecto error nesciunt,
            </p>
          </div>
```

```jsx
Books.jsx ×
src > components > BooksSlider > Books.jsx > Books > booksData.map() callback

          {/* Body section */}
          <div>
            <div className="grid grid-cols-1 sm:grid-cols-3 md:grid-cols-4 lg:grid-cols-5 place-items-center gap-5">
              {/* Card */}
              {booksData.map(({ id, img, title, rating, author }) => (
                <div key={id} className="div space-y-3">
                  <img
                    src={img}
                    alt=""
                    className="h-[220px] w-[150px] object-cover rounded-md "
                  />
                  <h3 className="font-semibold">{title}</h3>
                  <p
                  <di (property) JSX.IntrinsicElements.span: React.DetailedHTMLProps<React.HTMLAttributes<HTMLSpanElement>,
                    HTMLSpanElement>
                    <span>{rating}</span>
                  </div>
                </div>
                </div>
              ))}
            </div>
            <div className="flex justify-center">
              <button className="text-center mt-10 cursor-pointer  bg-primary text-white py-1 px-5 rounded-md">
                View All Books
              </button>
            </div>
          </div>
        </div>
      </div>
    </>
  );
};

export default Books;
```

FOOTER.JSX =

```jsx
Footer.jsx ×
src > components > Footer > Footer.jsx > ...
import React, { useState } from "react";
import {
  FaFacebook,
  FaInstagram,
  FaLinkedin,
  FaLocationArrow,
  FaMobileAlt,
} from "react-icons/fa";
import footerLogo from "../../assets/website/logo.png";

const FooterLinks = [
  {
    title: "Home",
    link: "/#",
  },
  {
    title: "About",
    link: "/#about",
  },
  {
    title: "Contact",
    link: "/#contact",
  },
  {
    title: "Blog",
    link: "/#blog",
  },
];
```

Footer.jsx

src > components > Footer > Footer.jsx > ...

```jsx
];
const Footer = () => {
  return (
    <div className="bg-gray-100 dark:bg-gray-950">
      <section className="container">
        <div className=" grid md:grid-cols-3 py-5">
          {/* company Details */}
          <div className=" py-8 px-4 ">
            <h1 className="sm:text-3xl text-xl font-bold sm:text-left text-justify mb-3 flex items-center gap-3">
              <img src={footerLogo} alt="Logo" className="max-w-[50px]" />
              Books Store
            </h1>
            <p className="">
              Lorem ipsum dolor sit amet consectetur. Lorem ipsum dolor sit amet
              consectetur adipisicing elit. Possimus, voluptate.{" "}
            </p>
            <br />
            <div className="flex items-center gap-3">
              <FaLocationArrow />
              <p>Noida, Uttar Pradesh</p>
            </div>
            <div className="flex items-center gap-3 mt-3">
              <FaMobileAlt />
              <p>+91 123456789</p>
            </div>
            {/* Social Handle */}
            <div className="flex items-center gap-3 mt-6">
              <a href="#">
                <FaInstagram className="text-3xl" />
              </a>
              <a href="#">
                <FaFacebook className="text-3xl" />
              </a>
              <a href="#">
                <FaLinkedin className="text-3xl" />
              </a>
            </div>
          </div>
          {/* Links */}
          <div className="grid grid-cols-2 sm:grid-cols-3 col-span-2 md:pl-10 ">
            <div className="">
              <div className="py-8 px-4 ">
                <h1 className="sm:text-xl text-xl font-bold sm:text-left text-justify mb-3">
```

Footer.jsx

src > components > Footer > Footer.jsx > ...

```jsx
                <h1 className="sm:text-xl text-xl font-bold sm:text-left text-justify mb-3">
                  Important Links
                </h1>
                <ul className={`flex flex-col gap-3`}>
                  {FooterLinks.map((link) => (
                    <li className="cursor-pointer hover:translate-x-1 duration-300 hover:text-primary space-x-1 text-gray-500">
                      <span>&#11162;</span>
                      <span>{link.title}</span>
                    </li>
                  ))}
                </ul>
              </div>
            </div>
            <div className="">
              <div className="py-8 px-4 ">
                <h1 className="sm:text-xl text-xl font-bold sm:text-left text-justify mb-3">
                  Links
                </h1>
                <ul className="flex flex-col gap-3">
```

```jsx
                <ul className="flex flex-col gap-3">
                  {FooterLinks.map((link) => (
                    <li className="cursor-pointer hover:translate-x-1 duration-300 hover:text-primary space-x-1 text-gray-500">
                      <span>&#11162;</span>
                      <span>{link.title}</span>
                    </li>
                  ))}
                </ul>
              </div>
            </div>
            <div className="">
              <div className="py-8 px-4 ">
                <h1 className="sm:text-xl text-xl font-bold sm:text-left text-justify mb-3">
                  Location
                </h1>
                {/* <ul className="list-disc list-inside"> */}
                <ul className="flex flex-col gap-3">
                  {FooterLinks.map((link) => (
                    <li className="cursor-pointer hover:translate-x-1 duration-300 hover:text-primary space-x-1 text-gray-500">
                      <span>&#11162;</span>
                      <span>{link.title}</span>
                    </li>
                  ))}
                </ul>
              </div>
            </div>
          </div>
        </div>
        <div>
          <div class="text-center py-10 border-t-2 border-gray-300/50">
            @copyright 2024 All rights reserved || Made with ♥ by Dilshad
          </div>
        </div>
      </section>
    </div>
  );
};

export default Footer;
```

HERO .JSX =

```jsx
import React from "react";
import Book1 from "../../assets/books/book2.jpg";
import Book2 from "../../assets/books/book1.jpg";
import Book3 from "../../assets/books/book3.jpg";
import Vector from "../../assets/website/blue-pattern.png";

const ImageList = [
  {
    id: 1,
    img: Book1,
    title: "His Life will forever be Changed",
    description:
      "lorem His Life will forever be Changed dolor sit amet, consectetur adipiscing elit, sed do eiusmod tempor incididunt ut labore et dolo
  },
  {
    id: 2,
    img: Book2,
    title: "Who's there",
    description:
      "Who's there lorem ipsum dolor sit amet, consectetur adipiscing elit, sed do eiusmod tempor incididunt ut labore et dolore magna aliqua.
  },
  {
    id: 3,
    img: Book3,
    title: "Lost Boy",
    description:
      "Lost Boy, consectetur adipiscing elit, sed do eiusmod tempor incididunt ut labore et dolore magna aliqua.",
  },
];
```

~/Desktop/book-store-main/src/components/Hero/Hero.jsx

src > components > Hero > Hero.jsx > ImageList

```jsx
const Hero = ({ handleOrderPopup }) => {
  const [imageId, setImageId] = React.useState(Book1);
  const [title, setTitle] = React.useState("His Life will forever be Changed");
  const [description, setDescription] = React.useState(
    "lorem ipsum dolor sit amet, consectetur adipiscing elit, sed do eiusmod tempor incididunt ut labore et dolore magna aliqua."
  );

  const bgImage = {
    backgroundImage: `url(${Vector})`,
    backgroundPosition: "center",
    backgroundRepeat: "no-repeat",
    backgroundSize: "cover",
    // height: "100%",
    width: "100%",
  };

  return (
    <>
      <div
        className="min-h-[550px] sm:min-h-[650px] bg-gray-100 flex justify-center items-center dark:bg-gray-950 dark:text-white duration-200"
        style={bgImage}
      >
        <div className="container pb-8 sm:pb-0">
          <div className="grid grid-cols-1 sm:grid-cols-2">
            {/* text content section */}
            <div
              data-aos-once="true"
              className="flex flex-col justify-center gap-4 pt-12 sm:pt-0 text-center sm:text-left order-2 sm:order-1"
            >
              <h1
                data-aos="zoom-out"
                data-aos-duration="500"
                data-aos-once="true"
                className="text-5xl sm:text-6xl lg:text-7xl font-bold"
              >
                {title}
                <p class="bg-clip-text text-transparent bg-gradient-to-b from-primary text-right text-sm to-secondary">
                  by Anonymous
                </p>{" "}
              </h1>
              <p
```

Hero.jsx

src > components > Hero > Hero.jsx > ImageList

```jsx
ide-up"
ıtion="500"
ay="100"
ext-sm "

}



ndleOrderPopup}
"bg-gradient-to-r from-primary to-secondary hover:scale-105 duration-200 text-white py-2 px-4 rounded-full"



ı */}
nin-h-[450px] sm:min-h-[450px] flex justify-center items-center relative order-1 sm:order-2 ">
="h-[300px] sm:h-[450px] overflow-hidden flex justify-center items-center">

zoom-in"
ıce="true"
[d}
ıi img"
"w-[300px] h-[300px] sm:h-[450px] sm:w-[450px] sm:scale-125 object-contain mx-auto"


="flex lg:flex-col lg:top-1/2 lg:-translate-y-1/2 lg:py-2 justify-center gap-4 absolute -bottom-[40px] lg:-right-1 bg-white rounded-full">
ap((item) => (

="zoom-in"
-once="true"
n.img}
[() => {
geId(
.id === 1 ? Book1 : item.id === 2 ? Book2 : Book3
```

```
Hero.jsx
src > components > Hero > Hero.jsx > ImageList

    tle(item.title);
    scription(item.description);

    ryani img"
    me="max-w-[100px] h-[100px] object-contain inline-block hover:scale-110 duration-200"
```

NAVBAR (DARK MODE .JSX) =

```
DarkMode.jsx
src > components > Navbar > DarkMode.jsx > ...
import React, { useState, useEffect } from "react";
import darkPng from "../../assets/website/dark-mode-button.png";
import lightPng from "../../assets/website/light-mode-button.png";

const DarkMode = () => {
  const [theme, setTheme] = useState(
    localStorage.getItem("theme") ? localStorage.getItem("theme") : "light"
  );
  const element = document.documentElement;

  useEffect(() => {
    if (theme === "dark") {
      element.classList.add("dark");
      localStorage.setItem("theme", "dark");
    } else {
      element.classList.remove("dark");
      localStorage.setItem("theme", "light");
    }
  }, [theme]);
  return (
    <>
      <div className="relative ">
        <img
          // src={theme === "dark" ? darkPng : lightPng}
          src={lightPng}
          alt="dark"
          onClick={() =>
            setTheme((data) => (data === "dark" ? "light" : "dark"))
          }
          className={`w-12 cursor-pointer drop-shadow-[1px_1px_1px_rgba(0,0,0,0.1)] transition-all duration-300 absolute right-0 z-10  ${
            theme === "dark" ? "opacity-0" : "opacity-100"
          } `}
        />
        <img
          src={darkPng}
          alt="dark"
          onClick={() =>
            setTheme((data) => (data === "dark" ? "light" : "dark"))
          }
          className="w-12 cursor-pointer drop-shadow-[1px_1px_2px_rgba(0,0,0,0.5)] duration-300 "
        />
      </div>
    </>
  );
};

export default DarkMode;
```

NAVBAR ,JSX =

Navbar.jsx

src > components > Navbar > Navbar.jsx > ...

```jsx
import React from "react";
import Logo from "../../assets/website/logo.png";
import { FaCartShopping } from "react-icons/fa6";
import DarkMode from "./DarkMode";
import { FaCaretDown } from "react-icons/fa";

const Menu = [
  {
    id: 1,
    name: "Home",
    link: "/#",
  },
  {
    id: 2,
    name: "Best Seller",
    li
  },
];

const DropdownLinks: {
    name: string;
    link: string;
}[]

const DropdownLinks = [
  {
    name: "Trending Books",
    link: "/#",
  },
  {
    name: "Best Selling",
    link: "/#",
  },
  {
    name: "Authors",
    link: "/#",
  },
];

const Navbar = ({ handleOrderPopup }) => {
  return (
    <>
      <div className="shadow-md bg-white dark:bg-gray-900 dark:text-white duration-200">
        <div className="container py-3 sm:py-0">
          <div className="flex justify-between items-center">
            <div>
              <a href="#" className="font-bold text-2xl sm:text-3xl flex gap-2">
                <img src={Logo} alt="Logo" className="w-10" />
```

Navbar.jsx

src > components > Navbar > Navbar.jsx > ...

```
                Books
              </a>
            </div>
            <div className="flex justify-between items-center gap-4">
              <div>
                <DarkMode />
              </div>
              <ul className="hidden sm:flex items-center gap-4">
                {Menu.map((menu) => (
                  <li key={menu.id}>
                    <a
                      href={menu.link}
                      className="inline-block py-4 px-4 hover:text-primary duration-200"
                    >
                      {menu.name}
                    </a>
                  </li>
                ))}
                {/* Simple Dropdown and Links */}
                <li className="group relative cursor-pointer">
                  <a
                    href="/#home"
                    className="flex h-[72px] items-center gap-[2px]"
                  >
                    Quick Links(" ")
                    <span>
                      <FaCaretDown className="transition-all duration-200 group-hover:rotate-180" />
                    </span>
                  </a>
                  <div className="absolute -left-9 z-[9999] hidden w-[150px] rounded-md bg-white p-2 text-black group-hover:block  ">
                    <ul className="space-y-3">
                      {DropdownLinks.map((data) => (
                        <li key={data.name}>
                          <a
```

Navbar.jsx

src > components > Navbar > Navbar.jsx > ...

```
                            className="inline-block w-full rounded-md p-2 hover:bg-primary/20"
                            href={data.link}
                          >
                            {data.name}
                          </a>
                        </li>
                      ))}
                    </ul>
                  </div>
                </li>
              </ul>
              <button
                onClick={() => handleOrderPopup()}
                className="bg-gradient-to-r from-primary to-secondary hover:scale-105 duration-200 text-white py-1 px-4 rounded-full flex iter
              >
                Order
                <FaCartShopping className="text-xl text-white drop-shadow-sm cursor-pointer" />
              </button>
            </div>
          </div>
        </div>
      </div>
    </>
  );
};

export default Navbar;
```

ORDER POPUP.JSX =

```jsx
mport React from "react";
mport { IoCloseOutline } from "react-icons/io5";

onst OrderPopup = ({ orderPopup, setOrderPopup }) => {
 return (
   <>
     {orderPopup && (
       <div className="h-screen w-screen fixed top-0 left-0 bg-black/50 z-50 backdrop-blur-sm">
         <div className="fixed top-1/2 left-1/2 -translate-x-1/2 -translate-y-1/2 p-4 shadow-md bg-white dark:bg-gray-900 rounded-md duration
           {" "}
           {/* Header */}
           <div className="flex items-center justify-between">
             <div>
               <h1>Order Your Book</h1>
             </div>
             <div>
               <IoCloseOutline
                 className="text-2xl cursor-pointer "
                 onClick={() => setOrderPopup(false)}
               />
             </div>
           </div>
           {/* Body */}
           <div className="mt-4">
             <input
               type="text"
               placeholder="Name"
               className="w-full rounded-full border border-gray-300 dark:border-gray-500 dark:bg-gray-800 px-2 py-1 mb-4"
             />
             <input
               type="email"
               placeholder="email"
               className="w-full rounded-full border border-gray-300 dark:border-gray-500 dark:bg-gray-800 px-2 py-1 mb-4"
             />
             <input
               type="text"
               placeholder="Address"
               className="w-full rounded-full border border-gray-300 dark:border-gray-500 dark:bg-gray-800 px-2 py-1 mb-4"
             />
             <div className="flex justify-center">
               <button className="bg-gradient-to-r from-primary to-secondary hover:scale-105 duration-200 text-white py-1 px-4 rounded-full "
                 Order Now
```

```jsx
             <div className="flex justify-center">
               <button className="bg-gradient-to-r from-primary to-secondary hover:scale-105 duration-200 text-white py-1 px-4 rounded-full "
                 Order Now
               </button>
             </div>
           </div>
         </div>
       )}
     </>
   );
 };

xport default OrderPopup;
```

PDF READER .JSX =

PdfReader.jsx

src > components > PdfReader > PdfReader.jsx > ...

```jsx
import React from "react";
import book1 from "../../assets/pdf/pdf1.pdf";

const PdfReader = () => {
  return (
    <div className="container py-10">
      <iframe
        src={book1}
        className="w-full sm:w-[70%] mx-auto h-[500px]"
      ></iframe>{" "}
    </div>
  );
};

export default PdfReader;
```

SERVICES .JSX =

Services.jsx

src > components > Services > Services.jsx > ServicesData

```jsx
import React from "react";
import Img1 from "../../assets/books/book2.jpg";
import Img2 from "../../assets/books/book1.jpg";
import Img3 from "../../assets/books/book3.jpg";
import { FaStar } from "react-icons/fa";

const ServicesData = [
  {
    id: 1,
    img: Img1,
    title: "His Life",
    description:
      "lorem ipsum dolor sit amet, consectetur adipiscing elit, sed do eiusmod tempor incididunt ut labore et dolore magna aliqua.",
  },
```

Services.jsx

src > components > Services > Services.jsx > ServicesData

```jsx
  {
    id: 2,
    img: Img2,
    title: "Who's there",
    description:
      "lorem ipsum dolor sit amet, consectetur adipiscing elit, sed do eiusmod tempor incididunt ut labore et dolore magna aliqua.",
  },
  {
    id: 3,
    img: Img3,
    title: "Lost Boy",
    description:
      "lorem ipsum dolor sit amet, consectetur adipiscing elit, sed do eiusmod tempor incididunt ut labore et dolore magna aliqua.",
  },
];

const Services = ({ handleOrderPopup }) => {
  return (
    <>
      <span id="services"></span>
      <div className="py-10">
        <div className="container">
          <div className="text-center mb-20 max-w-[400px] mx-auto">
            <p className="text-sm bg-clip-text text-transparent bg-gradient-to-r from-primary to-secondary ">
              Trending Books
            </p>
            <h1 className="text-3xl font-bold">Best Books</h1>
            <p className="text-xs text-gray-400">
              Lorem ipsum dolor, sit amet consectetur adipisicing elit.
              Perspiciatis delectus architecto error nesciunt,
            </p>
          </div>
          <div className="grid grid-cols-1 sm:grid-cols-2 md:grid-cols-3 gap-20 md:gap-5 place-items-center">
            {ServicesData.map({service} => (
              <div
                data-aos="zoom-in"
                className="rounded-2xl bg-white dark:bg-gray-800 hover:bg-primary dark:hover:bg-primary hover:text-white relative shadow-xl d
              >
                <div className="h-[100px]">
                  <img
                    src={service.img}
                    alt=""
                    className="max-w-[100px] block mx-auto transform -translate-y-14
```

Services.jsx

src > components > Services > Services.jsx > ServicesData

```jsx
                group-hover:scale-105  duration-300 shadow-md"
                />
              </div>
              <div className="p-4 text-center">
                <div className="w-full flex items-center justify-center gap-1">
                  <FaStar className="text-yellow-500" />
                  <FaStar className="text-yellow-500" />
                  <FaStar className="text-yellow-500" />
                  <FaStar className="text-yellow-500" />
                </div>
                <h1 className="text-xl font-bold">{service.title}</h1>
                <p className="text-gray-500 group-hover:text-white duration-high text-sm line-clamp-2">
                  {service.description}
                </p>
                <button
                  className="bg-primary hover:scale-105 duration-300 text-white py-1 px-4 rounded-full mt-4 group-hover:bg-white group-hove
                  onClick={handleOrderPopup}
                >
                  Order Now
                </button>
              </div>
            </div>
          ))}
        </div>
      </div>
    </div>
  </>
);
};

export default Services;
```

22BDS

TESTIMONIAL .JSX =

```jsx
import React from "react";
import Slider from "react-slick";

const testimonialData = [
  {
    id: 1,
    name: "Victor",
    text: "Lorem ipsum dolor sit amet consectetur adipisicing elit. Eaque reiciendis inventore iste ratione ex alias quis magni at optio",
    img: "https://picsum.photos/101/101",
  },
  {
    id: 1,
    name: "Satya Narayan",
    text: "Lorem ipsum dolor sit amet consectetur adipisicing elit. Eaque reiciendis inventore iste ratione ex alias quis magni at optio",
    img: "https://picsum.photos/102/102",
  },
  {
    id: 1,
    name: "Sachin Tendulkar",
    text: "Lorem ipsum dolor sit amet consectetur adipisicing elit. Eaque reiciendis inventore iste ratione ex alias quis magni at optio",
    img: "https://picsum.photos/103/103",
  },
];

const Testimonial = () => {
  var settings = {
    dots: true,
    arrows: false,
    infinite: true,
    speed: 500,
    // slidesToShow: 2,
    slidesToScroll: 1,
    autoplay: true,
    autoplaySpeed: 2000,
    cssEase: "linear",
    pauseOnHover: true,
    pauseOnFocus: true,
    responsive: [
      {
        breakpoint: 10000,
        settings: {
          slidesToShow: 2,
          slidesToScroll: 1,
```

```jsx
          slidesToShow: 2,
          slidesToScroll: 1,
          infinite: true,
        },
      },
      {
        breakpoint: 1024,
        settings: {
          slidesToShow: 2,
          slidesToScroll: 1,
          initialSlide: 2,
        },
      },
      {
        breakpoint: 640,
        settings: {
          slidesToShow: 1,
          slidesToScroll: 1,
        },
      },
    ],
  };
  return (
    <>
      <div data-aos="fade-up" data-aos-duration="300" className="py-10">
        <div className="container">
          <div className="text-center mb-20 max-w-[600px] mx-auto">
            <p className="text-sm bg-clip-text text-transparent bg-gradient-to-r from-primary to-secondary">
              What our customers say
            </p>
            <h1 className="text-3xl font-bold">Testimonial</h1>
            <p className="text-xs text-gray-400">
              Lorem ipsum dolor, sit amet consectetur adipisicing elit.
              Perspiciatis delectus architecto error nesciunt,
            </p>
          </div>
          <div
```

Testimonial.jsx

src > components > Testimonial > Testimonial.jsx > Testimonial

```jsx
            data-aos="zoom-in"
            data-aos-duration="300"
            className="grid grid-cols-1 max-w-[600px] mx-auto gap-6"

            <Slider {...settings}>
              {testimonialData.map((data) => {
                return (
                  <div className="my-6">
                    <div
                      key={data.id}
                      className=" flex flex-col gap-4 shadow-lg py-8 px-6 mx-4 rounded-xl dark:bg-gray-800 bg-primary/10 relative"
                    >
                      <div>
                        <img
                          className="rounded-full w-20 h-20"
                          src={data.img}
                          alt=""
                        />
                      </div>
                      <div className="flex items-center gap-4">
                        <div>
                          <p className="text-gray-500 text-sm">{data.text}</p>
                          <h1 className="text-xl font-bold text-black/80 dark:text-light">
                            {data.name}
                          </h1>
                        </div>
                      </div>

                      <p className="text-black/20 text-9xl font-serif absolute top-0 right-0">
                        ,,
                      </p>
                    </div>
                  </div>
                );
              })}
            </Slider>
          </div>
        </div>
      </div>
    </>
  );
};

export default Testimonial;
```

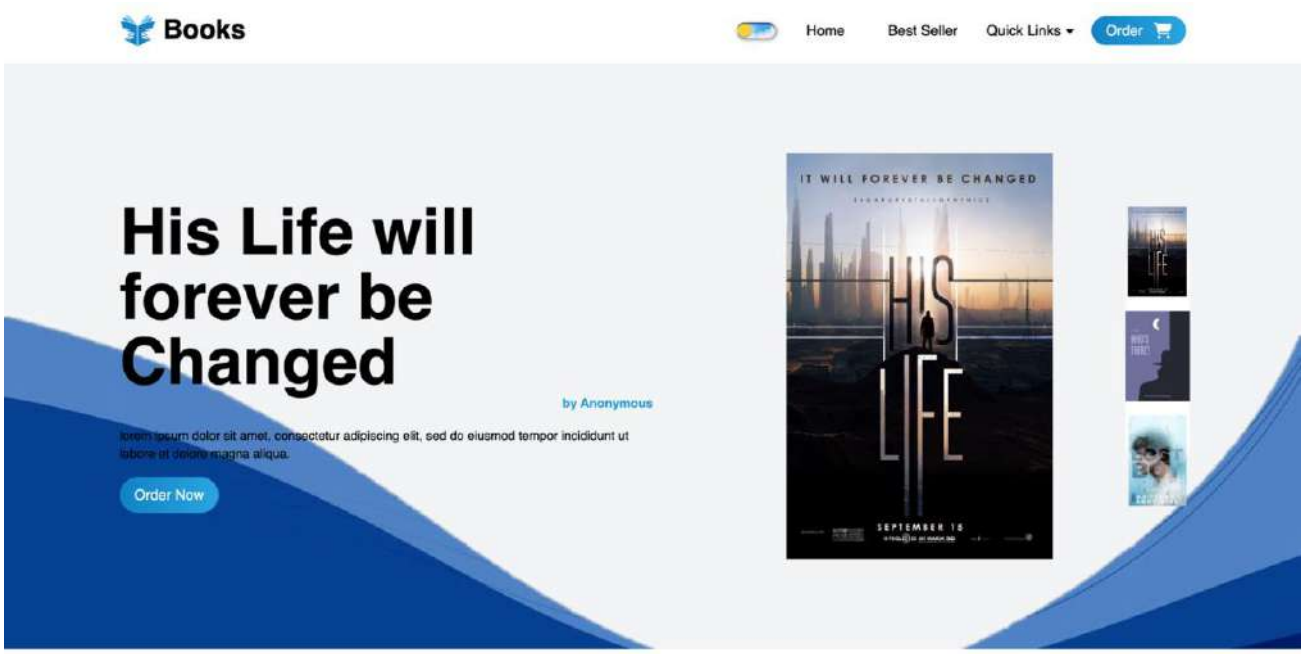
Books
Home
Best Seller
Quick Links
Order
His Life will forever be Changed
by Anonymous
lorem ipsum dolor sit amet, consectetur adipiscing elit, sed do eiusmod tempor incididunt ut labore et dolore magna aliqua.
Order Now
IT WILL FOREVER BE CHANGED
HIS LIFE
SEPTEMBER 16

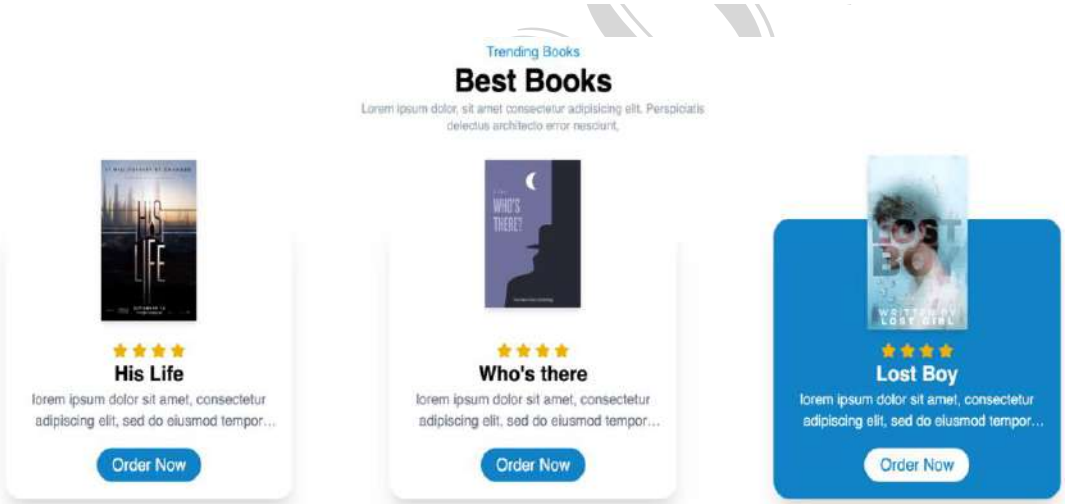
Trending Books
Best Books
Lorem ipsum dolor, sit amet consectetur adipisicing elit. Perspiciatis delectus architecto error nesciunt,
His Life
lorem ipsum dolor sit amet, consectetur adipiscing elit, sed do eiusmod tempor...
Order Now
Who's there
lorem ipsum dolor sit amet, consectetur adipiscing elit, sed do eiusmod tempor...
Order Now
Lost Boy
lorem ipsum dolor sit amet, consectetur adipiscing elit, sed do eiusmod tempor...
Order Now

## Library at your fingertips

Lorem ipsum, dolor sit amet consectetur adipisicing elit. Eaque reiciendis inventore iste ratione ex alias quis magni at optio

- Quality Books
- Fast Delivery
- Easy Payment method
- Get Offers on Books

Top Books for you

## Top Books

Lorem ipsum dolor, sit amet consectetur adipisicing elit. Perspiciatis delectus architecto error nesciunt,

**Who's there**
Someone
5

**His Life**
John
4.5

**Lost boys**
Lost Girl
4.7

**His Life**
Someone
4.4

**Who's There**
Someone
4.5

View All Books

What our customers say

## Testimonial

Lorem ipsum dolor, sit amet consectetur adipisicing elit. Perspiciatis delectus architecto error nesciunt,

Lorem ipsum dolor sit amet consectetur adipisicing elit. Eaque reiciendis inventore iste ratione ex alias quis magni at optio
Satya Narayan

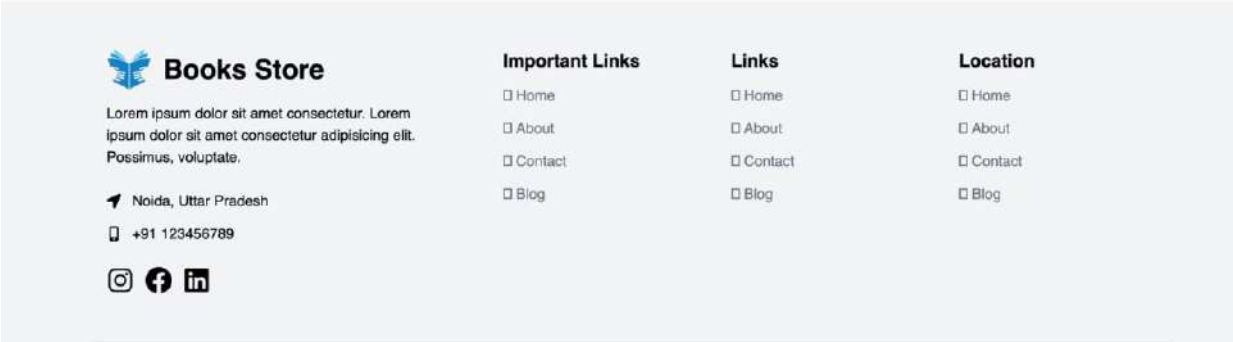
Books Store
Lorem ipsum dolor sit amet consectetur. Lorem ipsum dolor sit amet consectetur adipisicing elit. Possimus, voluptate.
Noida, Uttar Pradesh
+91 123456789
Important Links
Home
About
Contact
Blog
Links
Home
About
Contact
Blog
Location
Home
About
Contact
Blog

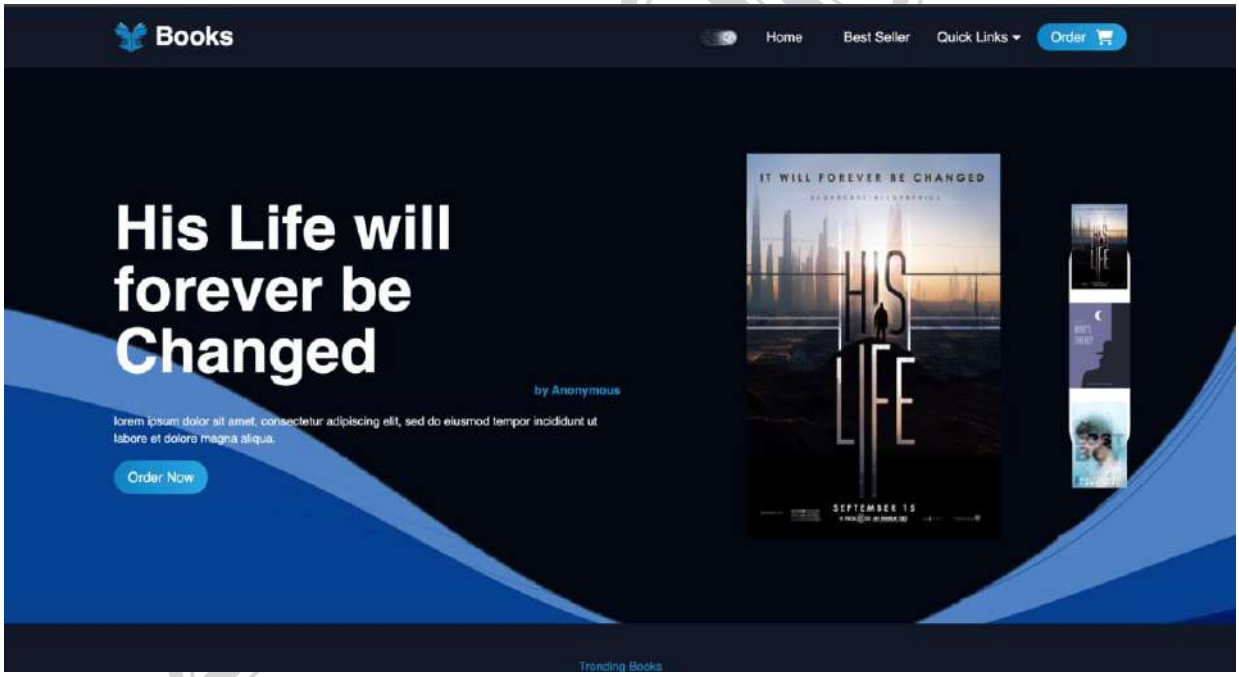
Books
Home
Best Seller
Quick Links
Order
His Life will forever be Changed
by Anonymous
lorem ipsum dolor sit amet, consectetur adipiscing elit, sed do eiusmod tempor incididunt ut labore et dolore magna aliqua.
Order Now
IT WILL FOREVER BE CHANGED
HIS LIFE
SEPTEMBER 15
Trending Books

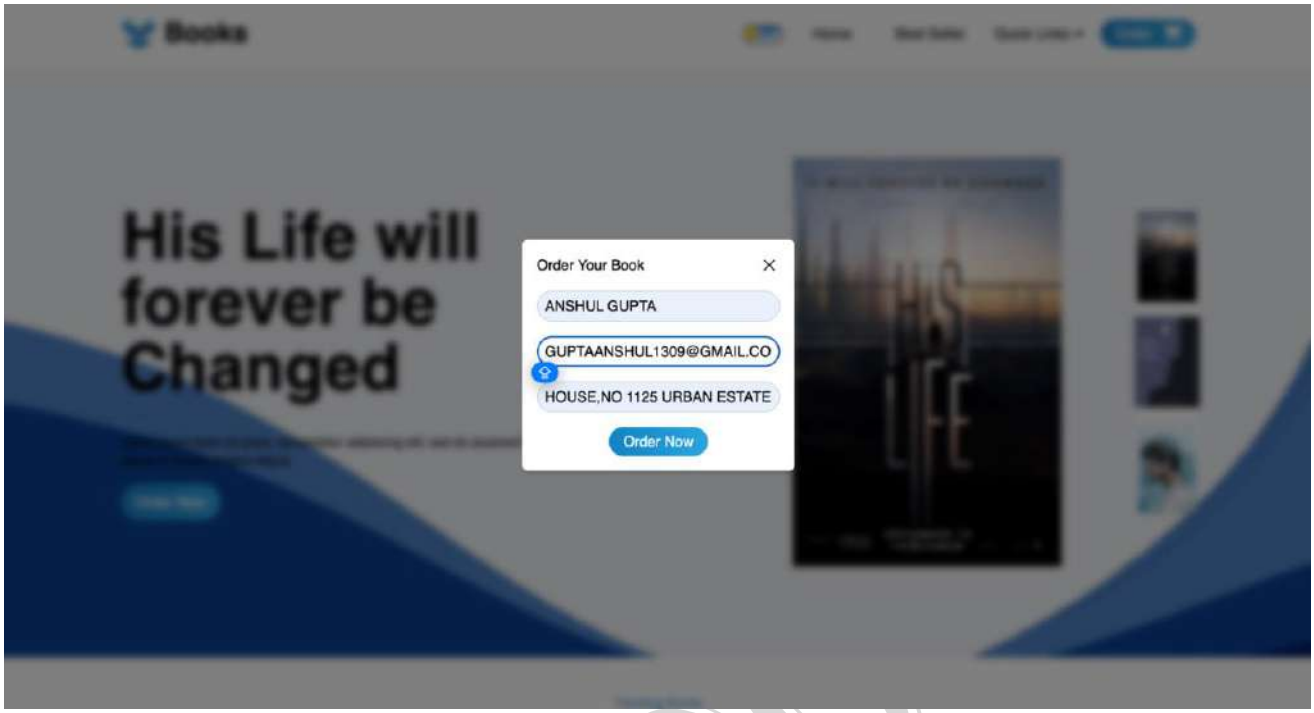
Books
His Life will forever be Changed
Order Your Book
ANSHUL GUPTA
GUPTAANSHUL1309@GMAIL.CO
HOUSE,NO 1125 URBAN ESTATE
Order Now

22BDS0014